

Notes : FSI (1.5+0.1+0.05TDR+0.5+ANC) SUBJECT TO GOVERNMENT APPROVAL

- * This is only conceptual layout final layout is subject to CIDCO approval.
- * No elevation feature are shown in drawings it will be incorporate at time of executions.
- * All sizes are from unfinished wall to wall.
- * Room sizes are inclusive of enclose balcony and cub board if provided.
- * Shown dimensions in feet and inches are round off.
- * Actual sizes of finished unit might be lesser than shown due to plastering, putti, filling or due structural members like column offset and beam offset.

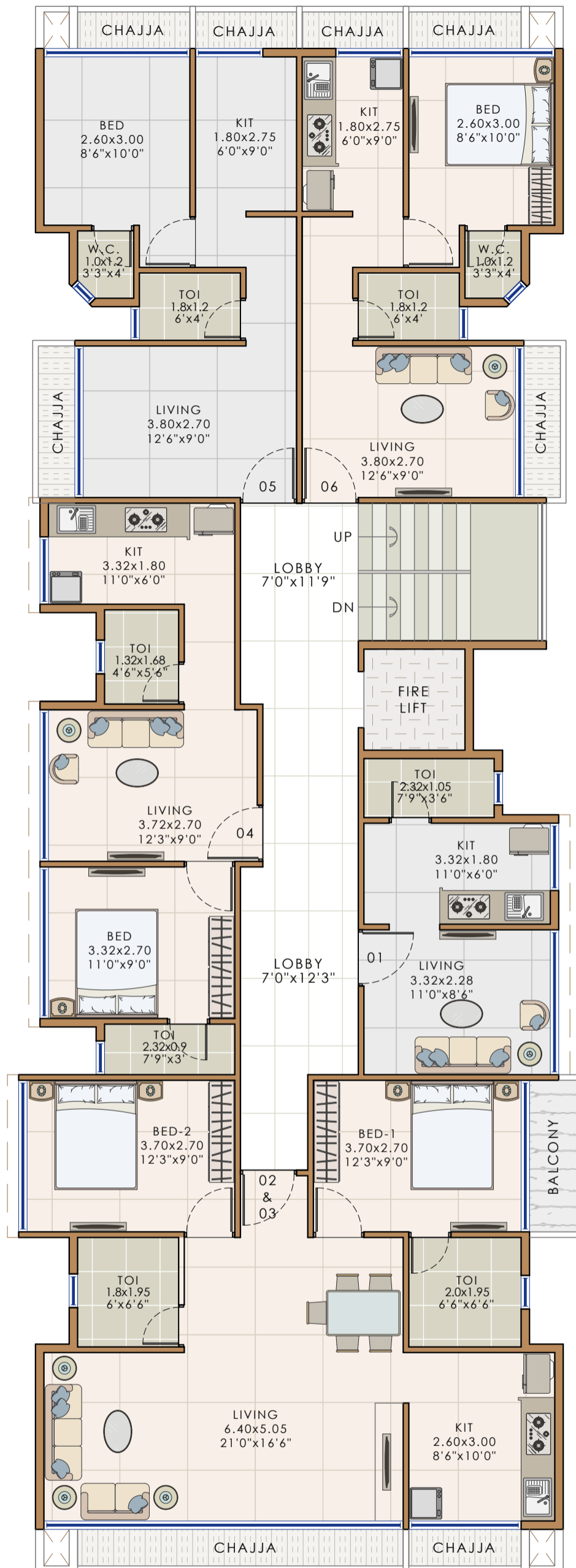

DEVELOPERS	PROJECT NAME AND ADDRESS	DRAWING NAME	DATE	15.06.23	ATUL PATEL ARCHITECTS <small>Studio #1209, The Landmark, Plot No. 26A, Sector - 7, Kharghar, Navi Mumbai - 410210 E : info@atulpatelarchitects.com T: 022 - 27746641 - 42</small>
	PLOT NO. -300, SECTOR-1, PUSHPAK NODE	GROUND FLOOR PLAN	DRAWN BY	KASHMIRA	



11M WIDE ROAD

Notes : FSI (1.5+0.1+0.05TDR+0.5+ANC) SUBJECT TO GOVERNMENT APPROVAL

- * This is only conceptual layout final layout is subject to CIDCO approval.
- * No elevation feature are shown in drawings it will be incorporate at time of executions.
- * All sizes are from unfinished wall to wall.
- * Room sizes are inclusive of enclose balcony and cub board if provided.
- * Shown dimensions in feet and inches are round off.
- * Actual sizes of finished unit might be lesser than shown due to plastering, putti, tilling or due structural members like column offset and beam offset.

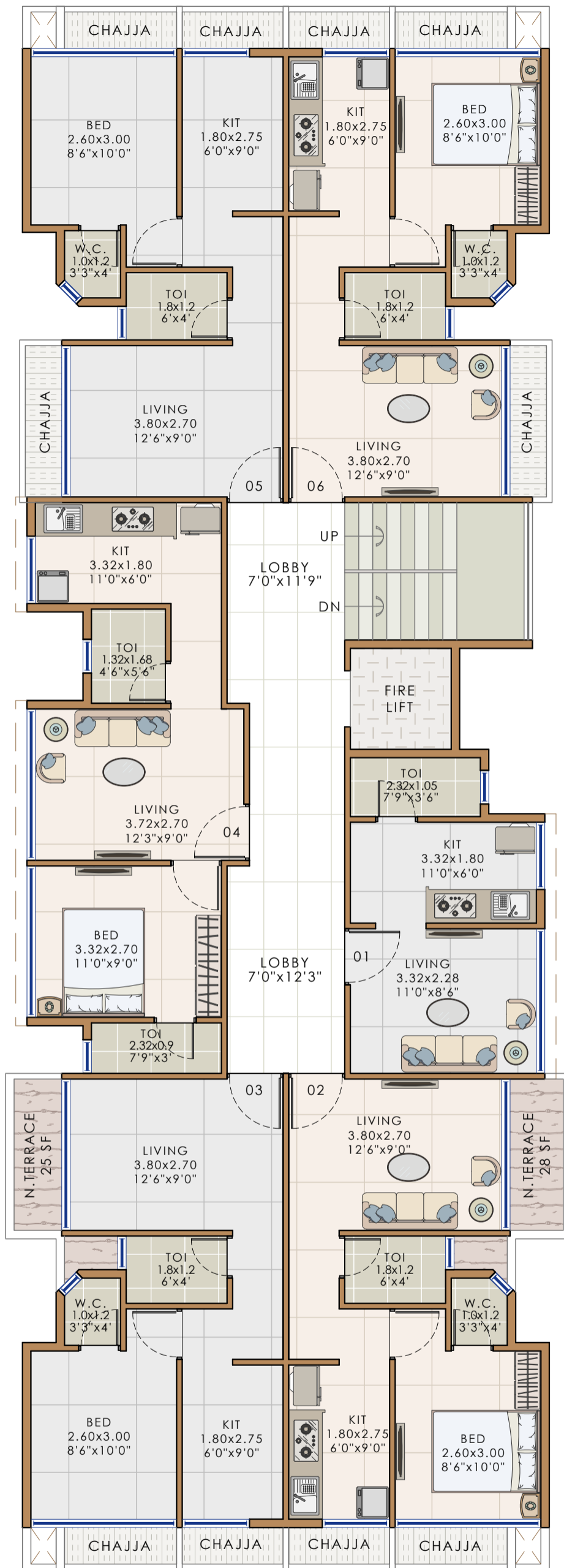

DEVELOPERS	PROJECT NAME AND ADDRESS	DRAWING NAME	DATE	15.06.23
	PLOT NO. -300, SECTOR-1, PUSHPAK NODE	1ST & 2ND FLOOR PLAN	DRAWN BY	KASHMIRA
				
			 ATUL PATEL ARCHITECTS Studio #1209, The Landmark, Plot No. 26A, Sector - 7, Kharghar, Navi Mumbai - 410210 E : info@atulpatelarchitects.com T: 022 - 27746641 - 42	



11M WIDE ROAD

Notes : FSI (1.5+0.1+0.05TDR+0.5+ANC) SUBJECT TO GOVERNMENT APPROVAL

- * This is only conceptual layout final layout is subject to CIDCO approval.
- * No elevation feature are shown in drawings it will be incorporate at time of executions.
- * All sizes are from unfinished wall to wall.
- * Room sizes are inclusive of enclose balcony and cub board if provided.
- * Shown dimensions in feet and inches are round off.
- * Actual sizes of finished unit might be lesser than shown due to plastering, putti, tilling or due structural members like column offset and beam offset.

DEVELOPERS	PROJECT NAME AND ADDRESS	DRAWING NAME	DATE	15.06.23	 ATUL PATEL ARCHITECTS Studio #1209, The Landmark, Plot No. 26A, Sector - 7, Kharghar, Navi Mumbai - 410210 E : info@atulpatelarchitects.com T: 022 - 27746641 - 42
	PLOT NO. -300, SECTOR-1, PUSHPAK NODE	3RD FLOOR PLAN	DRAWN BY	KASHMIRA	
					

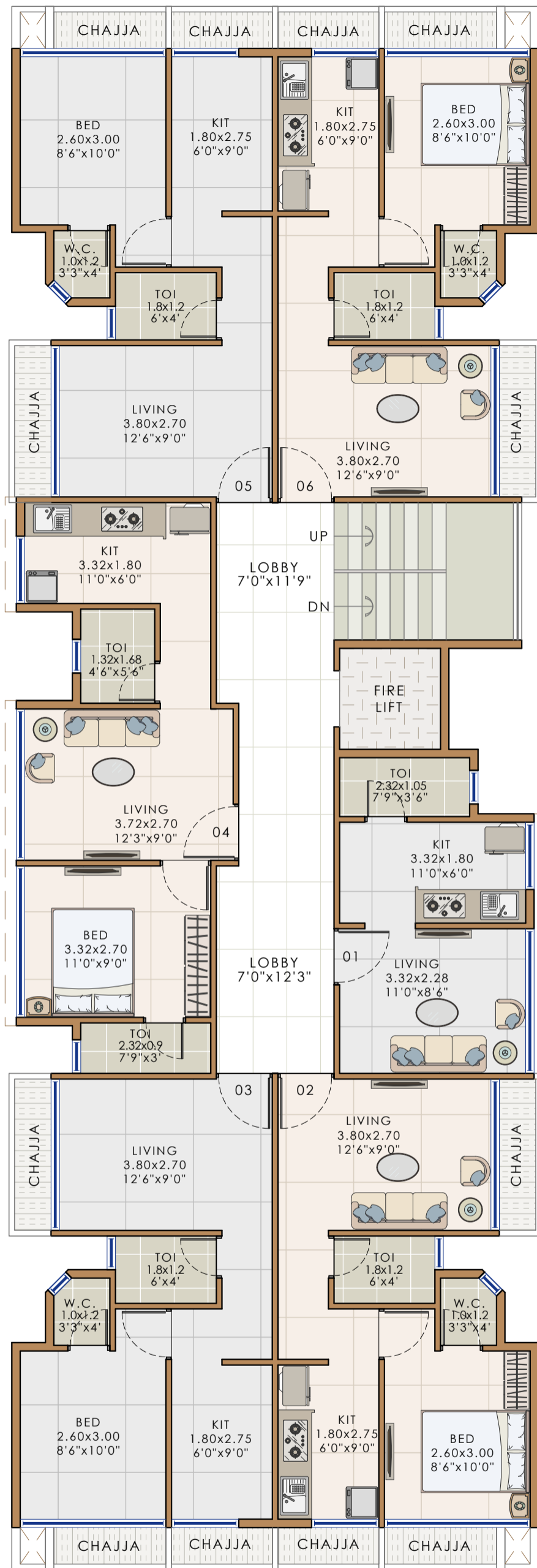

11M WIDE ROAD

Notes : FSI (1.5+0.1+0.05TDR+0.5+ANC) SUBJECT TO GOVERNMENT APPROVAL

- * This is only conceptual layout final layout is subject to CIDCO approval.
- * No elevation feature are shown in drawings it will be incorporate at time of executions.
- * All sizes are from unfinished wall to wall.
- * Room sizes are inclusive of enclose balcony and cub board if provided.
- * Shown dimensions in feet and inches are round off.
- * Actual sizes of finished unit might be lesser than shown due to plastering, putti, tiling or due structural members like column offset and beam offset.

DEVELOPERS	PROJECT NAME AND ADDRESS	DRAWING NAME	DATE	15.06.23	 ATUL PATEL ARCHITECTS <small>Studio #1209, The Landmark, Plot No. 26A, Sector - 7, Kharghar, Navi Mumbai - 410210 E : info@atulpatelarchitects.com T: 022 - 27746641 - 42</small>
	PLOT NO. -300, SECTOR-1, PUSHPAK NODE	4TH & 5TH FLOOR PLAN	DRAWN BY	KASHMIRA	

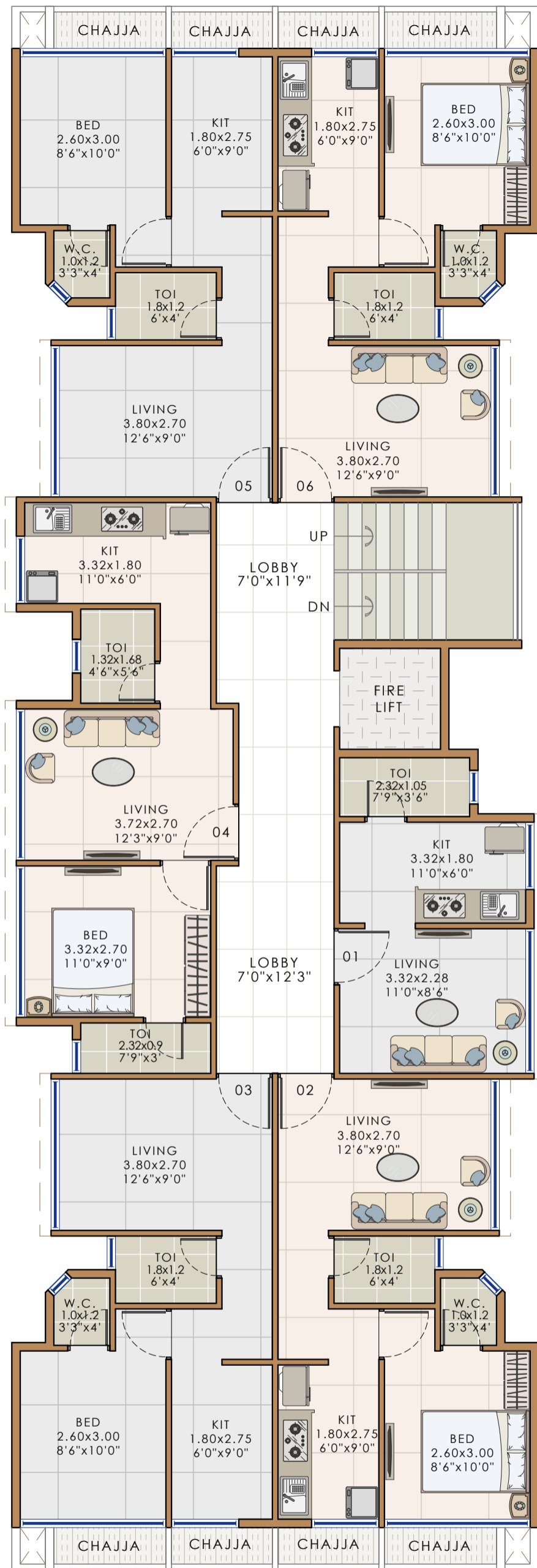

11M WIDE ROAD

Notes : FSI (1.5+0.1+0.05TDR+0.5+ANC) SUBJECT TO GOVERNMENT APPROVAL

- * This is only conceptual layout final layout is subject to CIDCO approval.
- * No elevation feature are shown in drawings it will be incorporate at time of executions.
- * All sizes are from unfinished wall to wall.
- * Room sizes are inclusive of enclose balcony and cub board if provided.
- * Shown dimensions in feet and inches are round off.
- * Actual sizes of finished unit might be lesser than shown due to plastering, putti, tiling or due structural members like column offset and beam offset.

DEVELOPERS	PROJECT NAME AND ADDRESS	DRAWING NAME	DATE	15.06.23	ATUL PATEL ARCHITECTS <small>Studio #1209, The Landmark, Plot No. 26A, Sector - 7, Kharghar, Navi Mumbai - 410210 E : info@atulpatelarchitects.com T: 022 - 27746641 - 42</small>
	PLOT NO. -300, SECTOR-1, PUSHPAK NODE	6TH FLOOR PLAN	DRAWN BY	KASHMIRA	

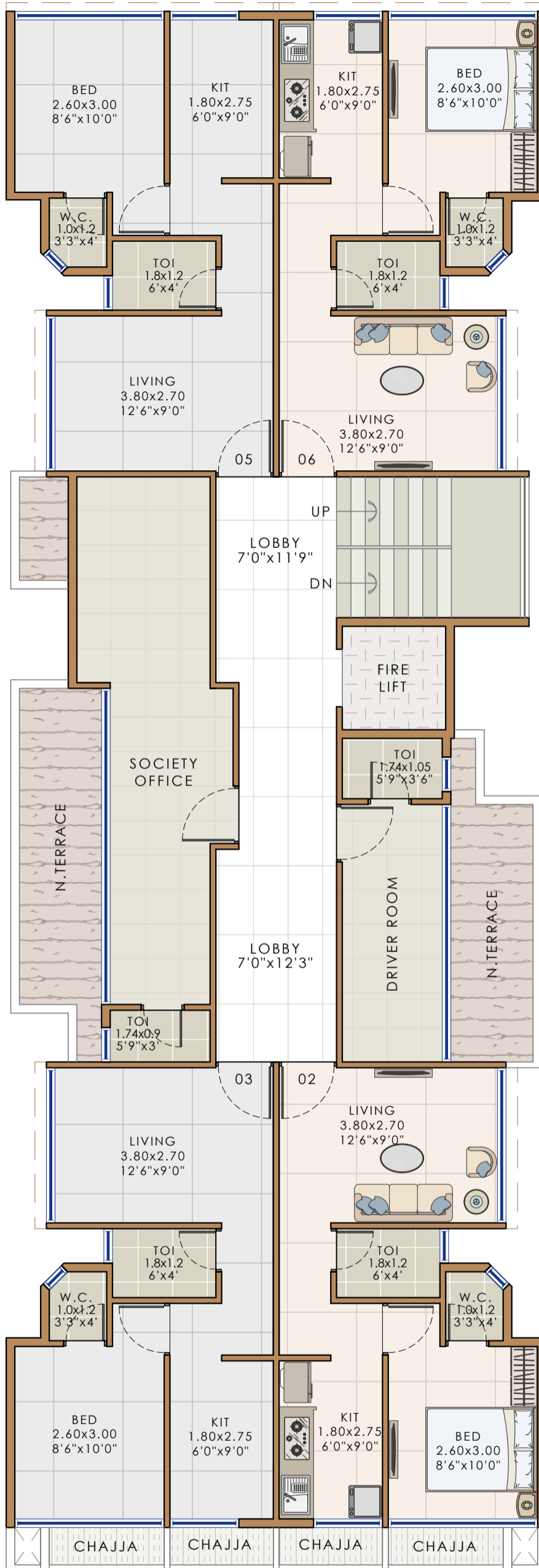

11M WIDE ROAD

Notes : FSI (1.5+0.1+0.05TDR+0.5+ANC) SUBJECT TO GOVERNMENT APPROVAL

- * This is only conceptual layout final layout is subject to CIDCO approval.
- * No elevation feature are shown in drawings it will be incorporate at time of executions.
- * All sizes are from unfinished wall to wall.
- * Room sizes are inclusive of enclose balcony and cub board if provided.
- * Shown dimensions in feet and inches are round off.
- * Actual sizes of finished unit might be lesser than shown due to plastering, putti, tilling or due structural members like column offset and beam offset.

DEVELOPERS	PROJECT NAME AND ADDRESS	DRAWING NAME	DATE	15.06.23	ATUL PATEL ARCHITECTS <small>Studio #1209, The Landmark, Plot No. 26A, Sector - 7, Kharghar, Navi Mumbai - 410210 E : info@atulpatelarchitects.com T: 022 - 27746641 - 42</small>
	PLOT NO. -300, SECTOR-1, PUSHPAK NODE	7TH FLOOR PLAN	DRAWN BY	KASHMIRA	