

Notes : FSI (1.5+0.1+0.3+ANC) SUBJECT TO GOVERNMENT APPROVAL

- \* This is only conceptual layout final layout is subject to CIDCO approval.
- \* No elevation feature are shown in drawings it will be incorporate at time of executions.

- \* All sizes are from unfinished wall to wall.
- \* Room sizes are inclusive of enclose balcony and cub board if provided.
- \* Shown dimensions in feet and inches are round off.

- \* Actual sizes of finished unit might be lesser than shown due to plastering, putti, tilling or due structural members like column offset and beam offset.

IN METRES

<b>DEVELOPERS</b>	<b>PROJECT NAME AND ADDRESS</b>	<b>DRAWING NAME</b>	<b>DATE</b>	31.12.22	<b>ATUL PATEL</b> <b>ARCHITECTS</b> <small>Studio #1209, The Landmark, Plot No. 26A, Sector - 7,          Kharghar, Navi Mumbai - 410210          E : info@atulpatelarchitects.com</small>
<u>VENKATESHA REALTY</u>	<u>APEX PARADISE</u> PLOT NO. -279, SECTOR-1, PUSHPAK NODE	<u>GROUND</u> <u>FLOOR PLAN</u>	<b>DRAWN BY</b>	YASEEN	
				<small>T: 022 - 27746641 - 42</small>	

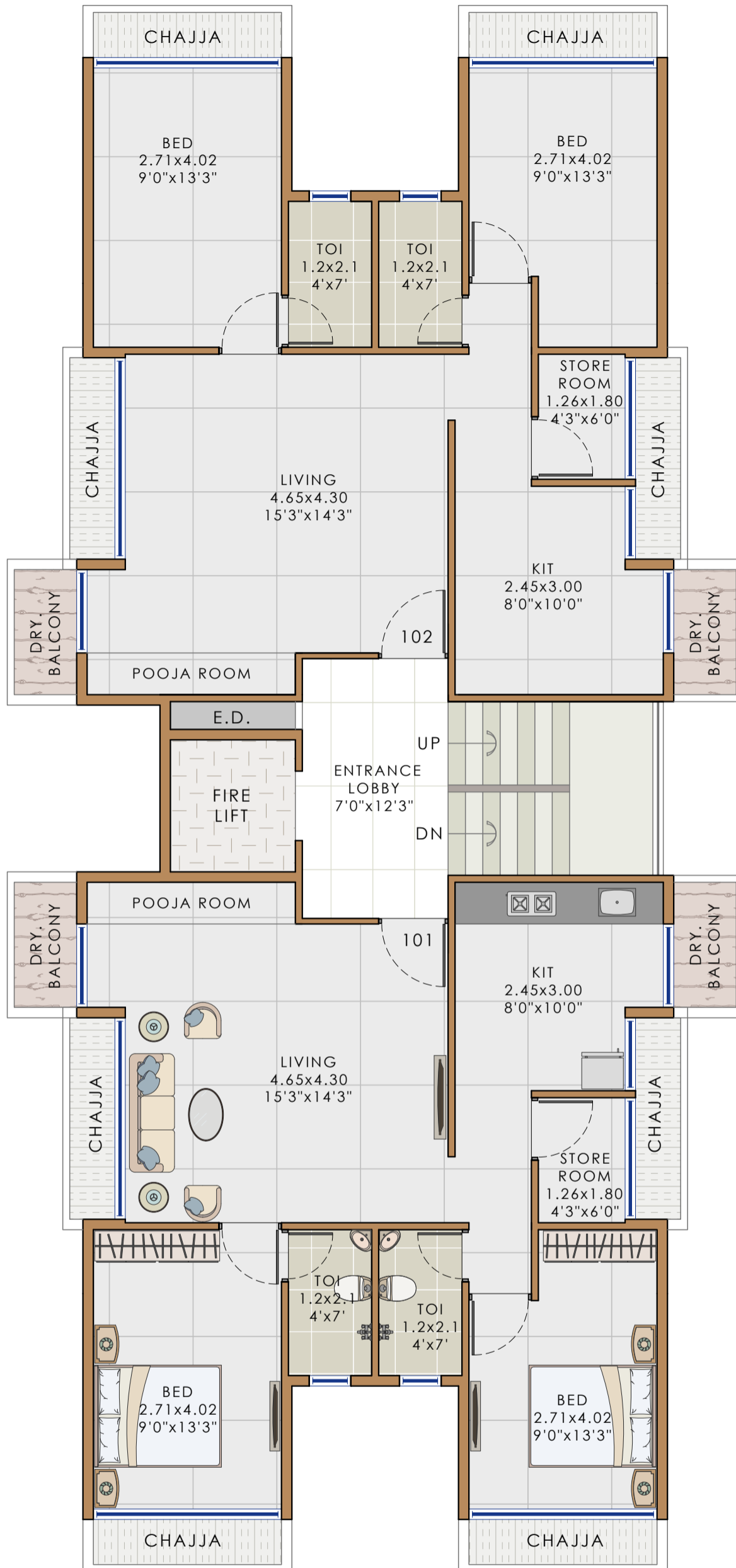

### 11M WIDE ROAD

Notes : FSI (1.5+0.1+0.3+ANC) SUBJECT TO GOVERNMENT APPROVAL

- \* This is only conceptual layout final layout is subject to CIDCO approval.
- \* No elevation feature are shown in drawings it will be incorporate at time of executions.
- \* All sizes are from unfinished wall to wall.
- \* Room sizes are inclusive of enclose balcony and cub board if provided.
- \* Shown dimensions in feet and inches are round off.
- \* Actual sizes of finished unit might be lesser than shown due to plastering, putti, tilling or due structural members like column offset and beam offset.

IN METRES

<b>DEVELOPERS</b>  VENKATESHA REALTY	<b>PROJECT NAME AND ADDRESS</b>  APEX PARADISE PLOT NO. -279, SECTOR-1, PUSHPAK NODE	<b>DRAWING NAME</b>  1ST FLOOR PLAN	<b>DATE</b> 31.12.22 <b>DRAWN BY</b> YASEEN	 <b>ATUL PATEL</b> ARCHITECTS Studio #1209, The Landmark, Plot No. 26A, Sector - 7, Kharghar, Navi Mumbai - 410210 E : info@atulpatelarchitects.com T: 022 - 27746641 - 42
--	--	--	--	--

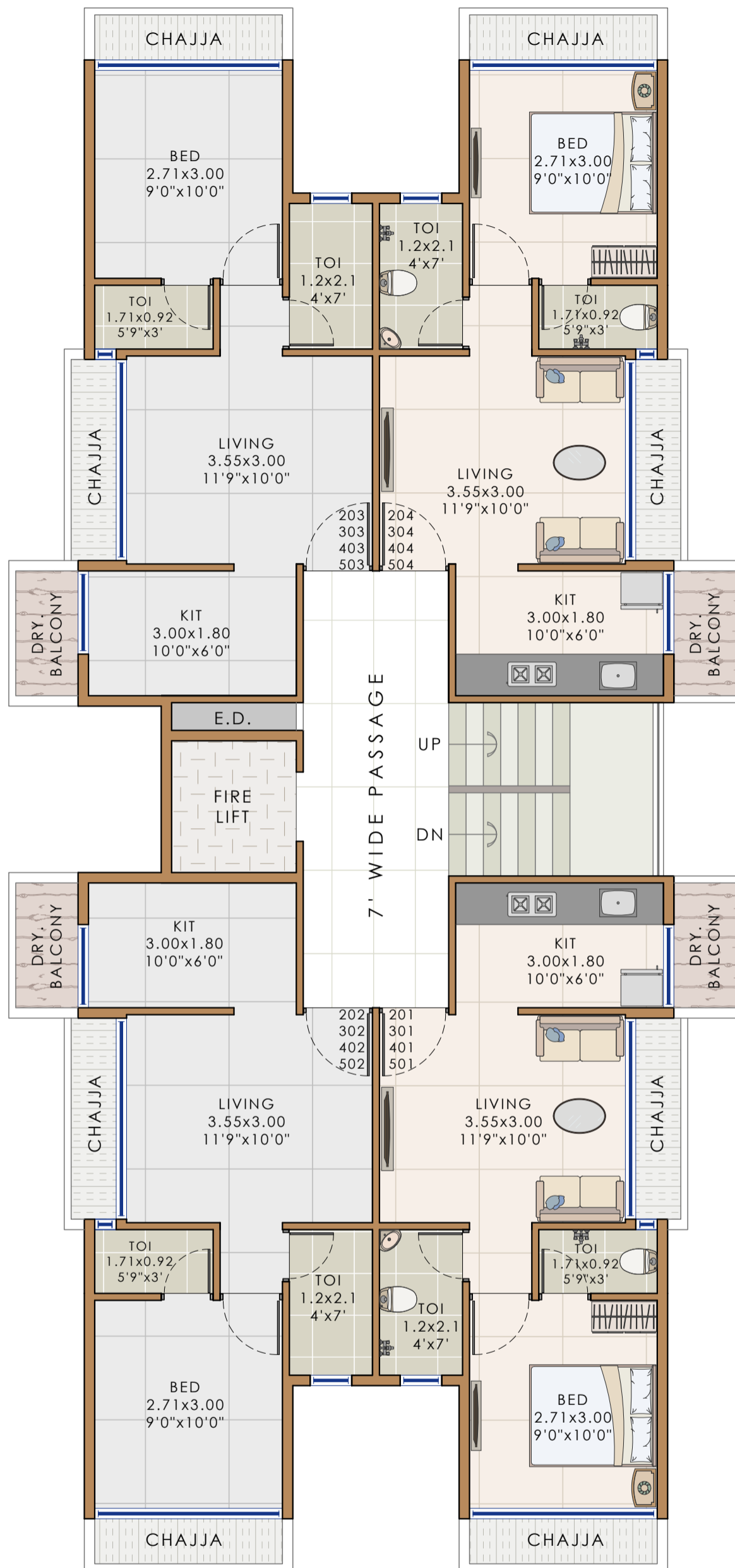

### 11M WIDE ROAD

Notes : FSI (1.5+0.1+0.3+ANC) SUBJECT TO GOVERNMENT APPROVAL

- \* This is only conceptual layout final layout is subject to CIDCO approval.
- \* No elevation feature are shown in drawings it will be incorporate at time of executions.
- \* All sizes are from unfinished wall to wall.
- \* Room sizes are inclusive of enclose balcony and cub board if provided.
- \* Shown dimensions in feet and inches are round off.
- \* Actual sizes of finished unit might be lesser than shown due to plastering, putti, tilling or due structural members like column offset and beam offset.

IN METRES

<b>DEVELOPERS</b>  VENKATESHA REALTY	<b>PROJECT NAME AND ADDRESS</b>  APEX PARADISE PLOT NO. -279, SECTOR-1, PUSHPAK NODE	<b>DRAWING NAME</b>  2ND TO 5TH FLOOR PLAN	<b>DATE</b> 31.12.22	<b>DRAWN BY</b> YASEEN	 <b>ATUL PATEL</b> ARCHITECTS <small>Studio #1209, The Landmark, Plot No. 26A, Sector - 7, Kharghar, Navi Mumbai - 410210 E : info@atulpatelarchitects.com T: 022 - 27746641 - 42</small>
--	--	---	-------------------------	---------------------------	--

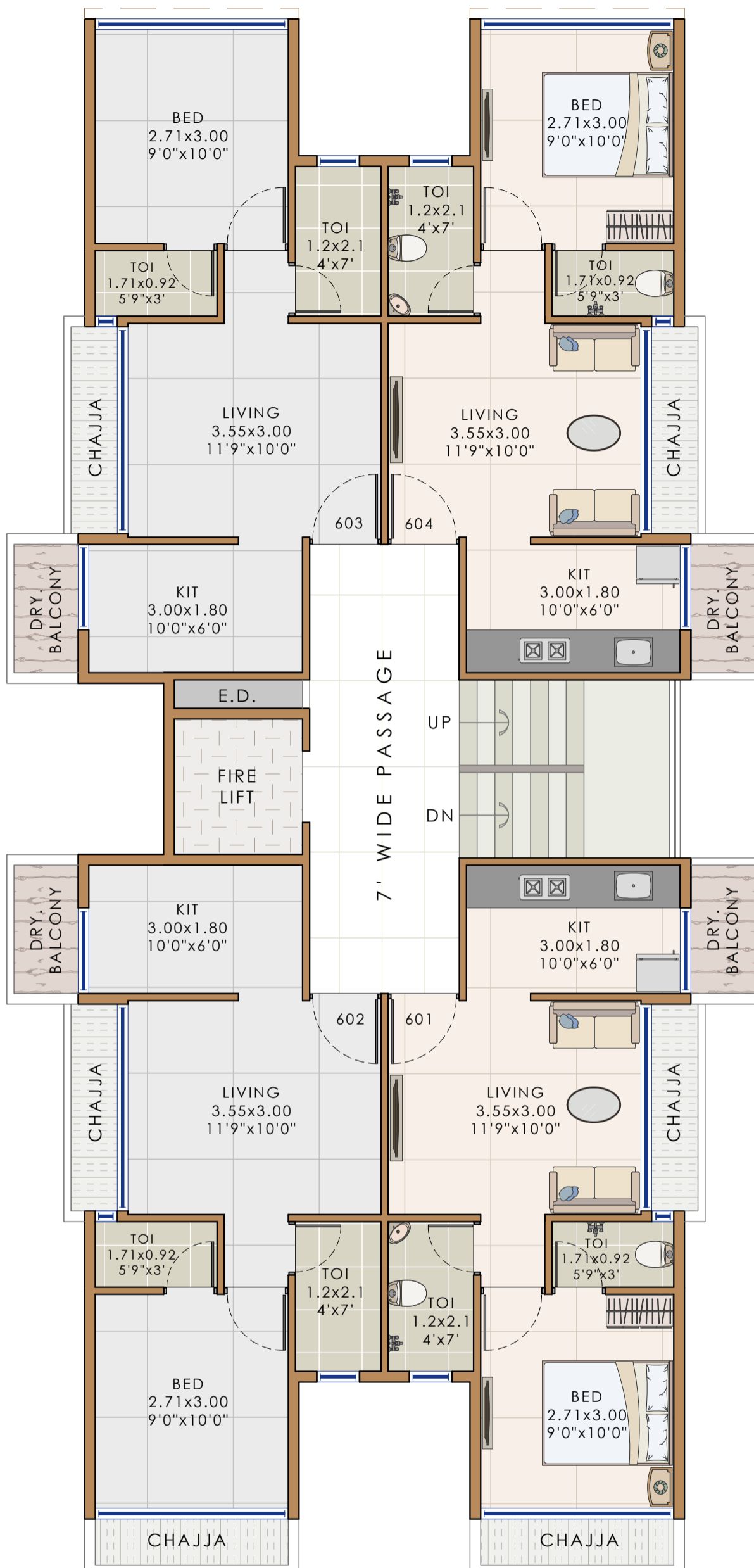



### 11M WIDE ROAD

Notes : FSI (1.5+0.1+0.3+ANC) SUBJECT TO GOVERNMENT APPROVAL

- \* This is only conceptual layout final layout is subject to CIDCO approval.
- \* No elevation feature are shown in drawings it will be incorporate at time of executions.
- \* All sizes are from unfinished wall to wall.
- \* Room sizes are inclusive of enclose balcony and cub board if provided.
- \* Shown dimensions in feet and inches are round off.
- \* Actual sizes of finished unit might be lesser than shown due to plastering, putti, tilling or due structural members like column offset and beam offset.

IN METRES

<b>DEVELOPERS</b>  VENKATESHA REALTY	<b>PROJECT NAME AND ADDRESS</b>  APEX PARADISE PLOT NO. -279, SECTOR-1, PUSHPAK NODE	<b>DRAWING NAME</b>  6TH FLOOR PLAN	<b>DATE</b> 31.12.22	<b>DRAWN BY</b> YASEEN		 <b>ATUL PATEL</b> ARCHITECTS <small>Studio #1209, The Landmark, Plot No. 26A, Sector - 7, Kharghar, Navi Mumbai - 410210 E : info@atulpatelarchitects.com</small>
T: 022 - 27746641 - 42						

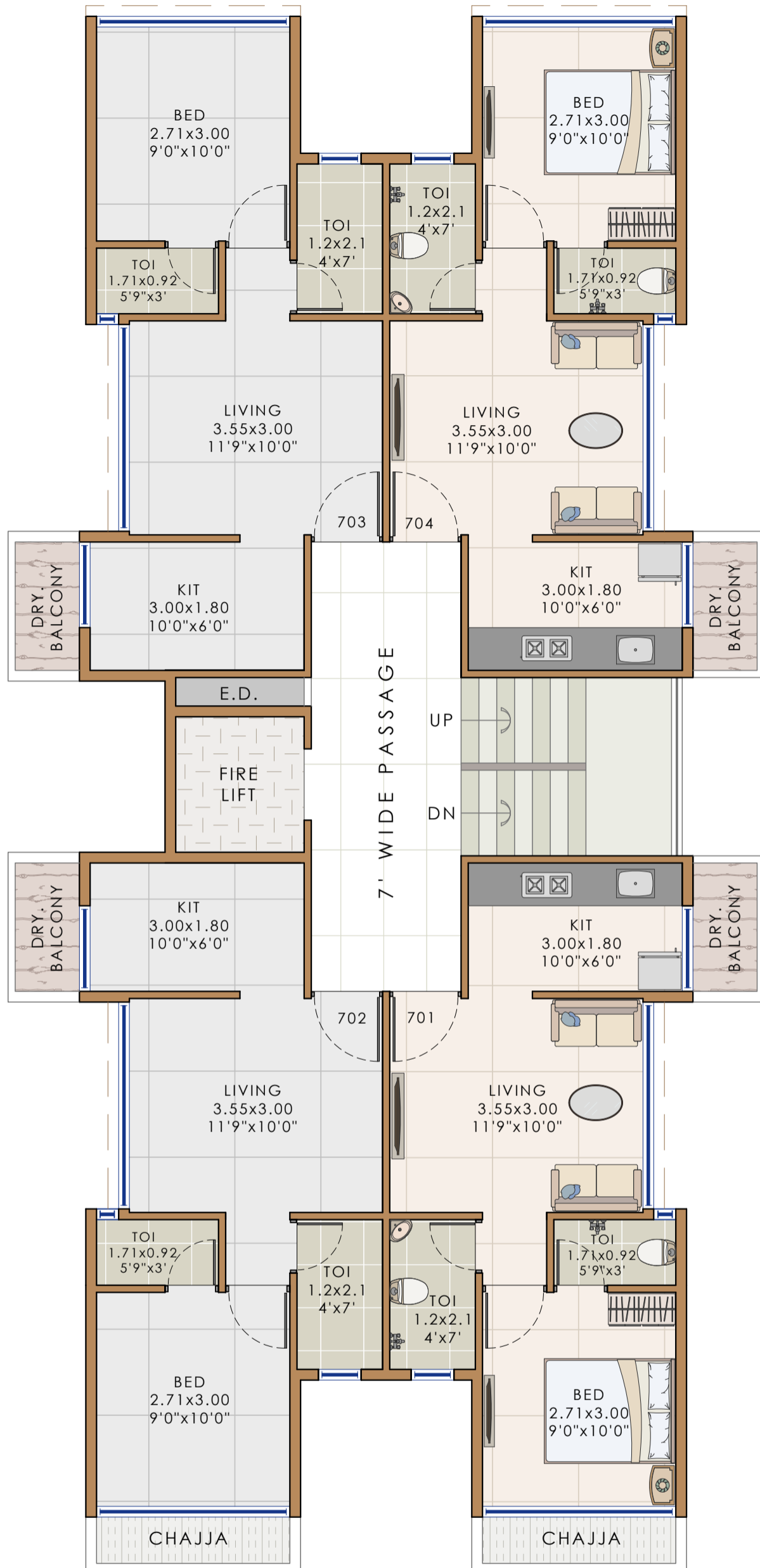

11M WIDE ROAD

Notes : FSI (1.5+0.1+0.3+ANC) SUBJECT TO GOVERNMENT APPROVAL

- \* This is only conceptual layout final layout is subject to CIDCO approval.
- \* No elevation feature are shown in drawings it will be incorporate at time of executions.
- \* All sizes are from unfinished wall to wall.
- \* Room sizes are inclusive of enclose balcony and cub board if provided.
- \* Shown dimensions in feet and inches are round off.
- \* Actual sizes of finished unit might be lesser than shown due to plastering, putti, tilling or due structural members like column offset and beam offset.

IN METRES

<b>DEVELOPERS</b>	<b>PROJECT NAME AND ADDRESS</b>	<b>DRAWING NAME</b>	<b>DATE</b>	31.12.22	<b>ATUL PATEL</b> <b>ARCHITECTS</b> <small>Studio #1209, The Landmark, Plot No. 26A, Sector - 7, Kharghar, Navi Mumbai - 410210  E : info@atulpatelarchitects.com T: 022 - 27746641 - 42</small>
<b>VENKATESHA REALTY</b>	<b>APEX PARADISE</b> PLOT NO. -279, SECTOR-1, PUSHPAK NODE	<b>7TH</b> <b>FLOOR PLAN</b>	<b>DRAWN BY</b>	YASEEN	

