

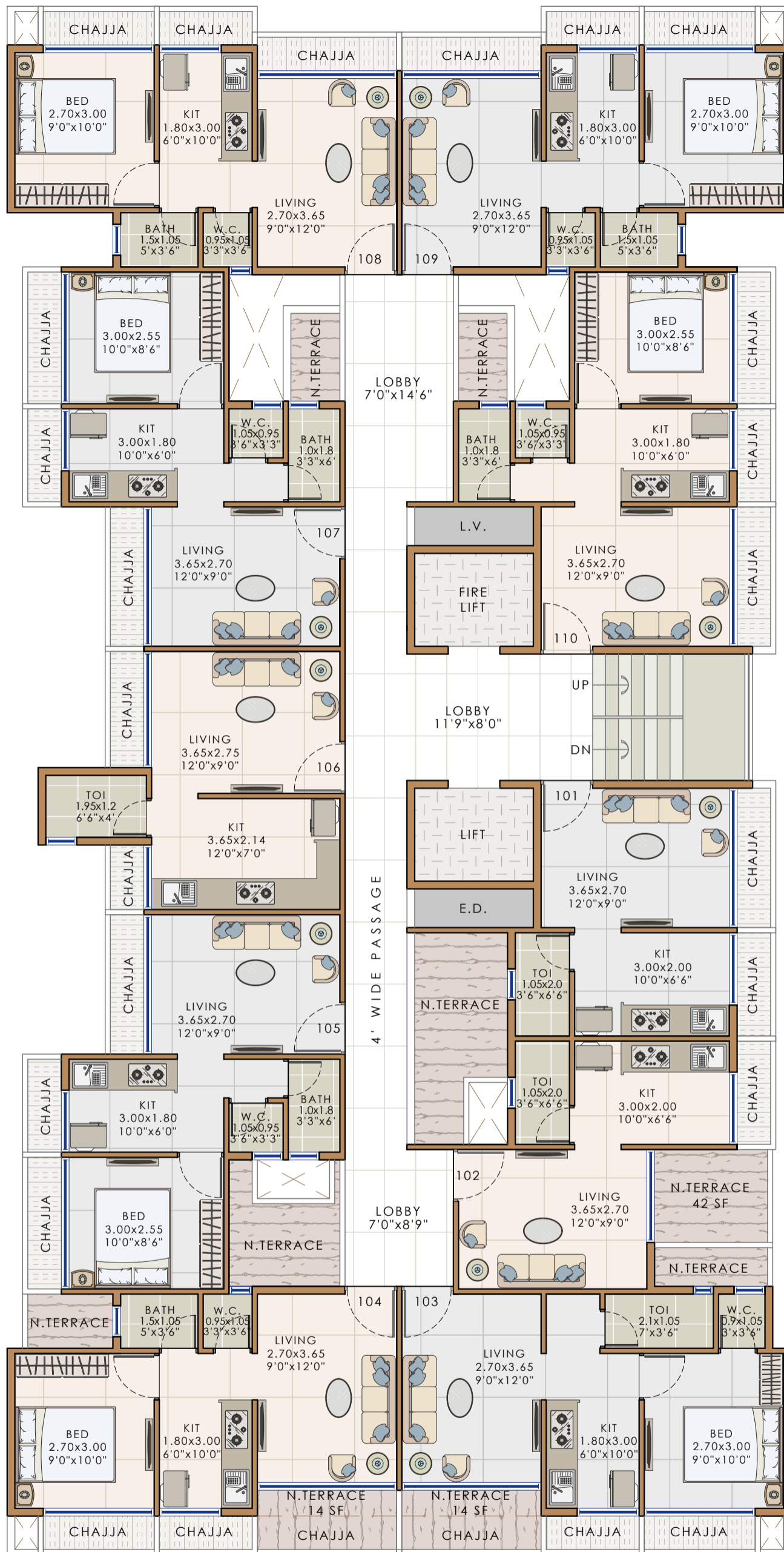

Notes : FSI (2.13+ANC) SUBJECT TO GOVERNMENT APPROVAL

- \* This is only conceptual layout final layout is subject to CIDCO approval.
- \* No elevation feature are shown in drawings it will be incorporate at time of executions.
- \* All sizes are from unfinished wall to wall.
- \* Room sizes are inclusive of enclose balcony and cub board if provided.
- \* Shown dimensions in feet and inches are round off.
- \* Actual sizes of finished unit might be lesser than shown due to plastering, putti, filling or due structural members like column offset and beam offset.



<b>DEVELOPERS</b>	<b>PROJECT NAME AND ADDRESS</b>	<b>DRAWING NAME</b>	<b>DATE</b>	10.10.23	<b>ATUL PATEL</b> <b>ARCHITECTS</b> <small>Studio #1209, The Landmark, Plot No. 26A, Sector - 7, Kharghar, Navi Mumbai - 410210  E : info@atulpatelarchitects.com    T: 022 - 27746641 - 42</small>
	PLOT NO. -244, SECTOR-3, PUSHPAK NAGAR	<b>GROUND FLOOR PLAN</b>	<b>DRAWN BY</b>	NASIR	



11M WIDE ROAD

Notes : FSI (2.13+ANC) SUBJECT TO GOVERNMENT APPROVAL

- \* This is only conceptual layout final layout is subject to CIDCO approval.
- \* No elevation feature are shown in drawings it will be incorporate at time of executions.
- \* All sizes are from unfinished wall to wall.
- \* Room sizes are inclusive of encluse balcony and cub board if provided.
- \* Shown dimensions in feet and inches are round off.
- \* Actual sizes of finished unit might be lesser than shown due to plastering, putti, tilling or due structural members like column offset and beam offset.

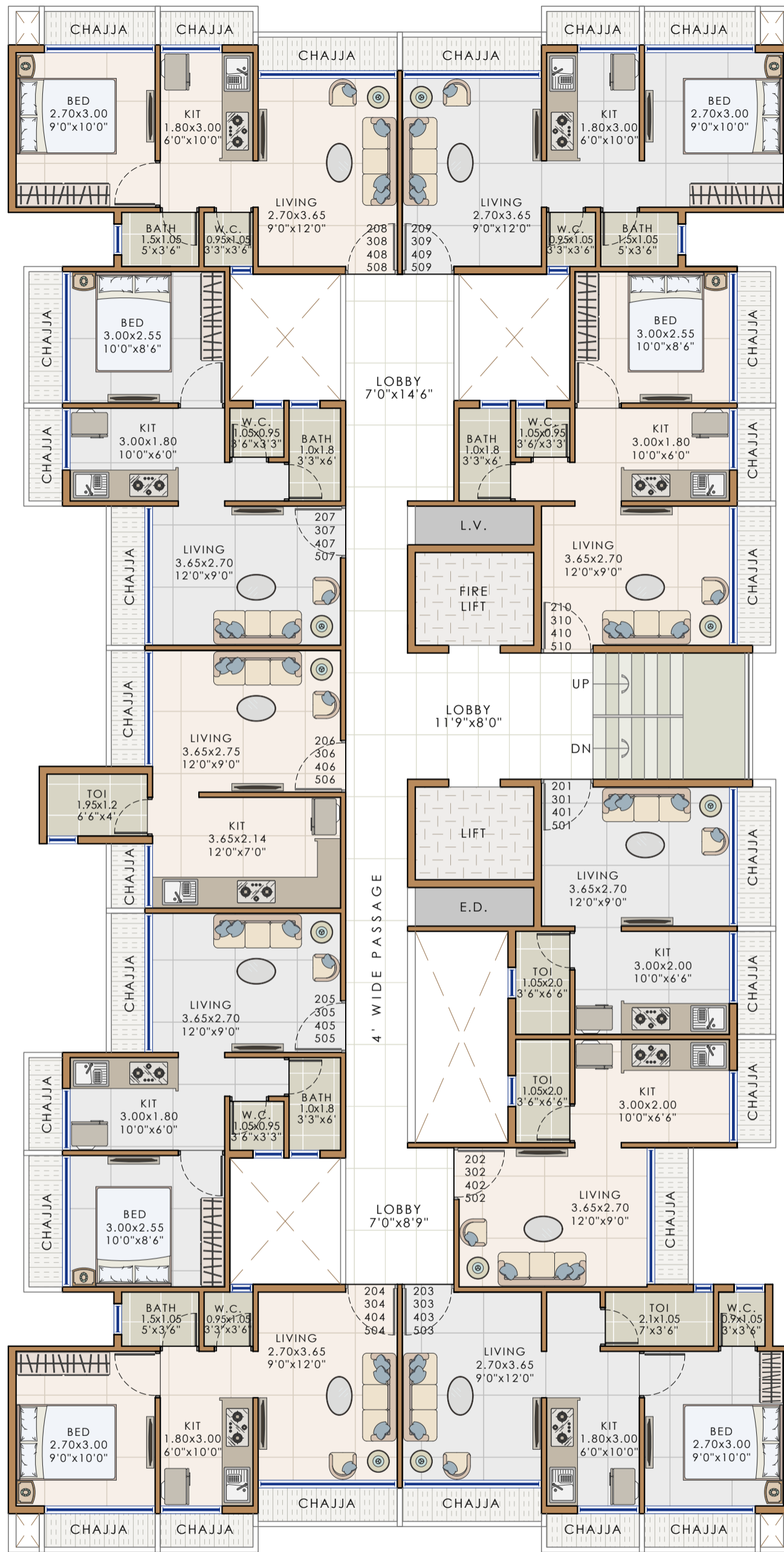

<b>DEVELOPERS</b>	<b>PROJECT NAME AND ADDRESS</b>	<b>DRAWING NAME</b>	<b>DATE</b>	10.10.23	 <b>ATUL PATEL</b> <b>ARCHITECTS</b> Studio #1209, The Landmark, Plot No. 26A, Sector - 7, Kharghar, Navi Mumbai - 410210 E : info@atulpatelarchitects.com T: 022 - 27746641 - 42
	PLOT NO. -244, SECTOR-3, PUSHPAK NAGAR	<b>1ST</b> FLOOR PLAN	<b>DRAWN BY</b>	NASIR	
					



11M WIDE ROAD

Notes : FSI (2.13+ANC) SUBJECT TO GOVERNMENT APPROVAL

- \* This is only conceptual layout final layout is subject to CIDCO approval.
- \* No elevation feature are shown in drawings it will be incorporate at time of executions.
- \* All sizes are from unfinished wall to wall.
- \* Room sizes are inclusive of encluse balcony and cub board if provided.
- \* Shown dimensions in feet and inches are round off.
- \* Actual sizes of finished unit might be lesser than shown due to plastering, putti, tilling or due structural members like column offset and beam offset.



<b>DEVELOPERS</b>	<b>PROJECT NAME AND ADDRESS</b>	<b>DRAWING NAME</b>	<b>DATE</b>	<b>10.10.23</b>
	PLOT NO. -244, SECTOR-3, PUSHPAK NAGAR	<b>2ND TO 5TH FLOOR PLAN</b>	<b>DRAWN BY</b>	NASIR
			 <b>ATUL PATEL ARCHITECTS</b> Studio #1209, The Landmark, Plot No. 26A, Sector - 7, Kharghar, Navi Mumbai - 410210 E : info@atulpatelarchitects.com T: 022 - 27746641 - 42	



11M WIDE ROAD

Notes : FSI (2.13+ANC) SUBJECT TO GOVERNMENT APPROVAL

- \* This is only conceptual layout final layout is subject to CIDCO approval.
- \* No elevation feature are shown in drawings it will be incorporate at time of executions.
- \* All sizes are from unfinished wall to wall.
- \* Room sizes are inclusive of encluse balcony and cub board if provided.
- \* Shown dimensions in feet and inches are round off.
- \* Actual sizes of finished unit might be lesser than shown due to plastering, putti, tilling or due structural members like column offset and beam offset.

<b>DEVELOPERS</b>	<b>PROJECT NAME AND ADDRESS</b>	<b>DRAWING NAME</b>	<b>DATE</b>	10.10.23	 <b>ATUL PATEL</b> <b>ARCHITECTS</b> Studio #1209, The Landmark, Plot No. 26A, Sector - 7, Kharghar, Navi Mumbai - 410210 E : info@atulpatelarchitects.com T: 022 - 27746641 - 42
	PLOT NO. -244, SECTOR-3, PUSHPAK NAGAR	<b>6TH</b> FLOOR PLAN	<b>DRAWN BY</b>	NASIR	
					

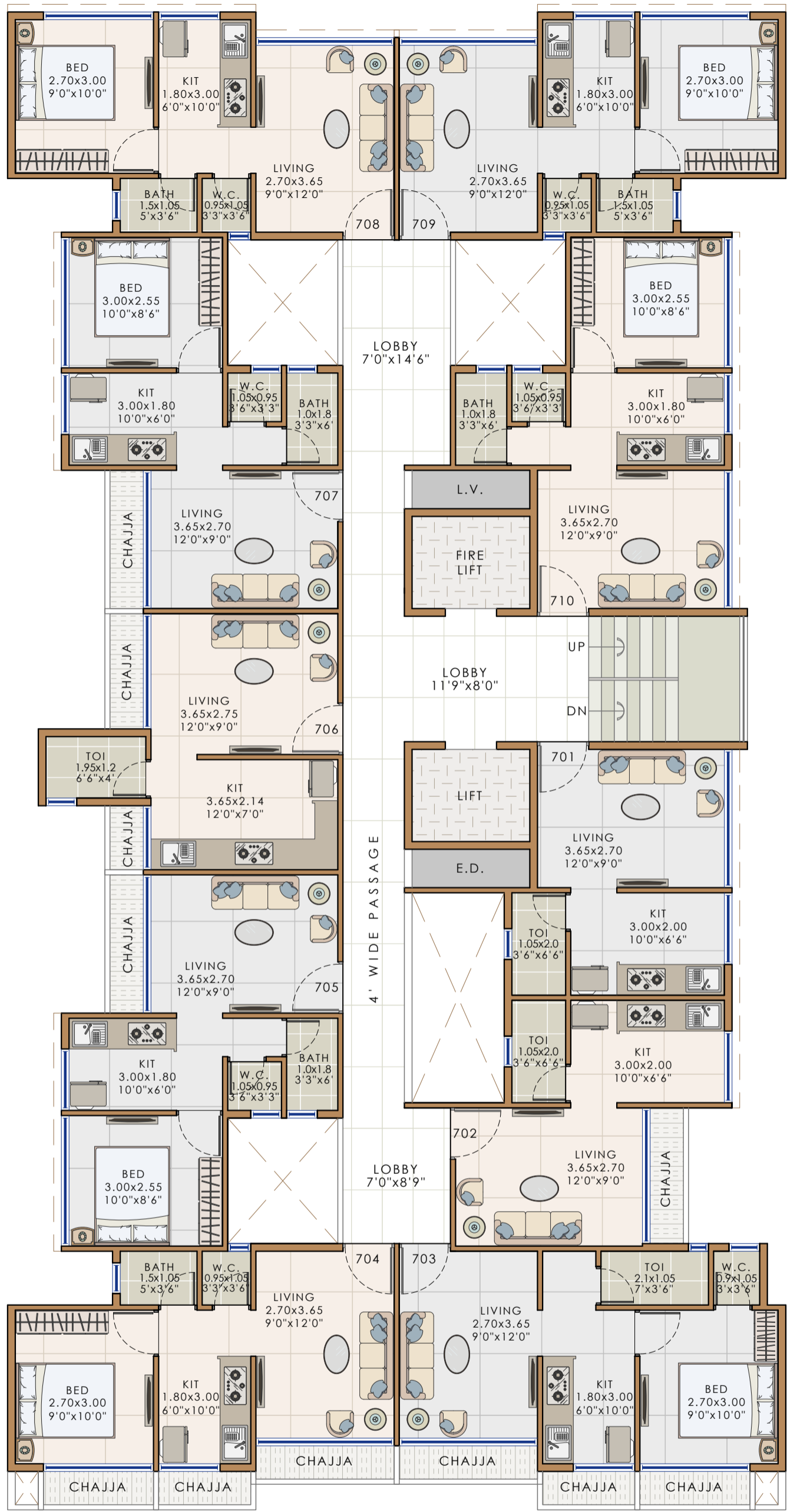

11M WIDE ROAD

Notes : FSI (2.13+ANC) SUBJECT TO GOVERNMENT APPROVAL

- \* This is only conceptual layout final layout is subject to CIDCO approval.
- \* No elevation feature are shown in drawings it will be incorporate at time of executions.
- \* All sizes are from unfinished wall to wall.
- \* Room sizes are inclusive of enclose balcony and cub board if provided.
- \* Shown dimensions in feet and inches are round off.
- \* Actual sizes of finished unit might be lesser than shown due to plastering, putti, tilling or due structural members like column offset and beam offset.

<b>DEVELOPERS</b>	<b>PROJECT NAME AND ADDRESS</b>	<b>DRAWING NAME</b>	<b>DATE</b>	10.10.23	 <b>ATUL PATEL</b> <b>ARCHITECTS</b> Studio #1209, The Landmark, Plot No. 26A, Sector - 7, Kharghar, Navi Mumbai - 410210 E : info@atulpatelarchitects.com T: 022 - 27746641 - 42
	PLOT NO. -244, SECTOR-3, PUSHPAK NAGAR	<b>7TH</b> FLOOR PLAN	<b>DRAWN BY</b>	NASIR	
			